



**Ubicomp and Health:
Merging Research Agendas**

Gregory D. Abowd
Regents' and Distinguished Professor
School of Interactive Computing & GVC Center, Georgia Tech

Georgia Tech College of Computing

Outline

- Ubiquitous Computing (UbiComp)
 - What is it?
 - The role of applications in ubicomp research
- Case studies
 - SMS and asthma
 - Remote diagnosis of autism
 - Quantitative measurement of child-adult behavior
 - Semi-automated food journaling
- What's after ubicomp?
 - If I have time, otherwise ask later...



What is Ubicomp?

Generation 1

40's
main frame
Many P(eople) to 1 C(omputer)

Generation 2

60's
PC
1 P to 1 C

Generation 3

80's
Smartphone, tablets, interactive TV
1 P to many C



Georgia
Tech

College of
Computing

Ubicomp and applications

“The whole purpose of ubiquitous computing, of course, are the applications.”

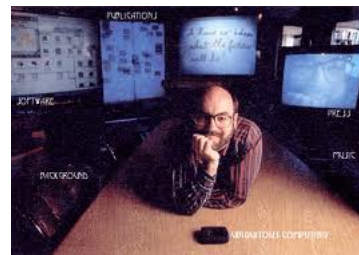

Mark Weiser



Georgia
Tech

College of
Computing

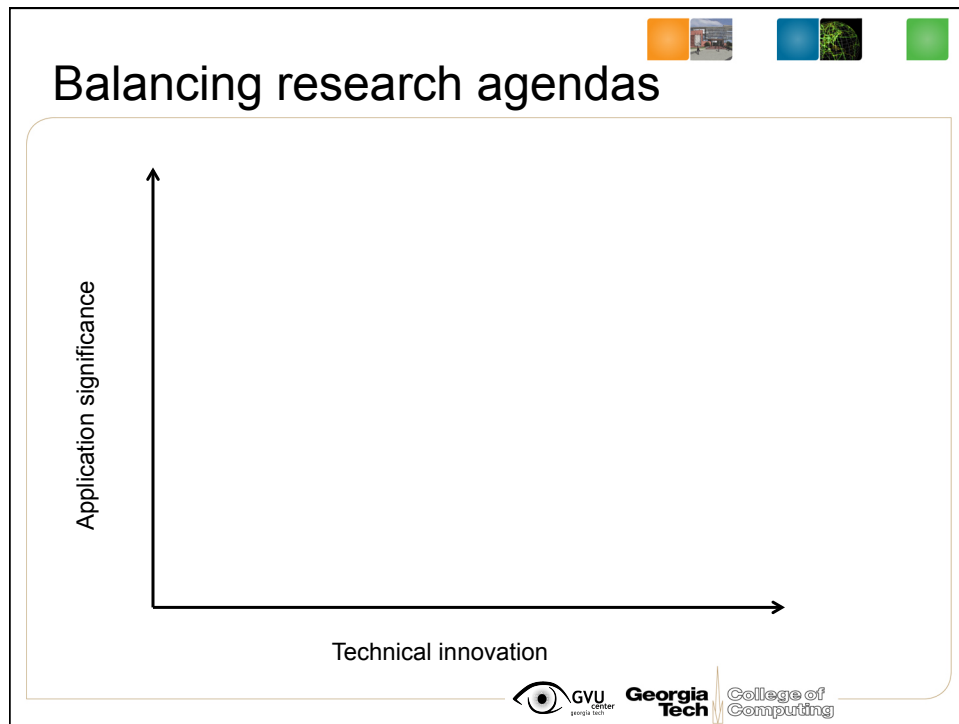

EXPLORING HEALTH







Rosa Arriaga and Tae-Jung Yun

The most common chronic disease among children [WHO, 2008]

- Particular problem in the Southern U.S.
- Severity is not correlated to mortality



GVU
center
georgia tech

Georgia
Tech

College of
Computing

Straightforward Questions

Q: What technology could impact asthma?

A: Cell phones
(Lenhart, 2010)

- 75% of 12~17 year-olds possess cell phones
- 88% of teen cell phone users are text-messagers
- More than half of teens (54%) are daily texters



GVU
center
georgia tech

Georgia
Tech

College of
Computing

Straightforward Questions

Q: How do we ascertain that our technology is causing improved outcomes?

A: Conduct a randomized control trial (RCT).

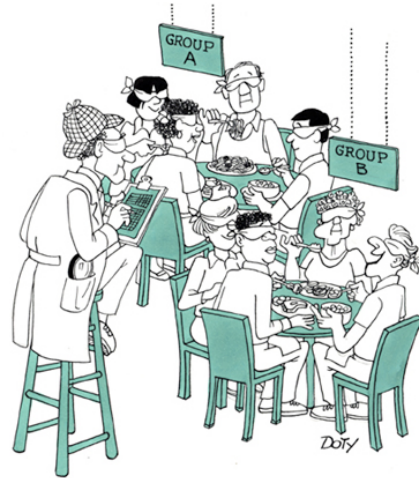

"Anyone for a game of Blind Man's Bluff after dinner?"

A harder question

Q: How do we pick the right variables to manipulate?



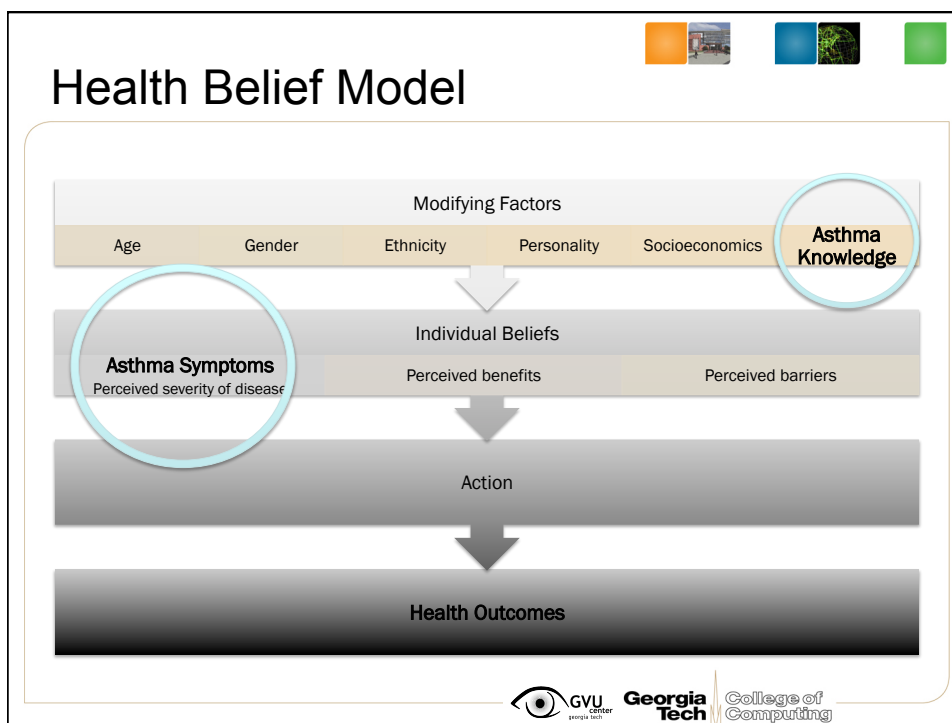
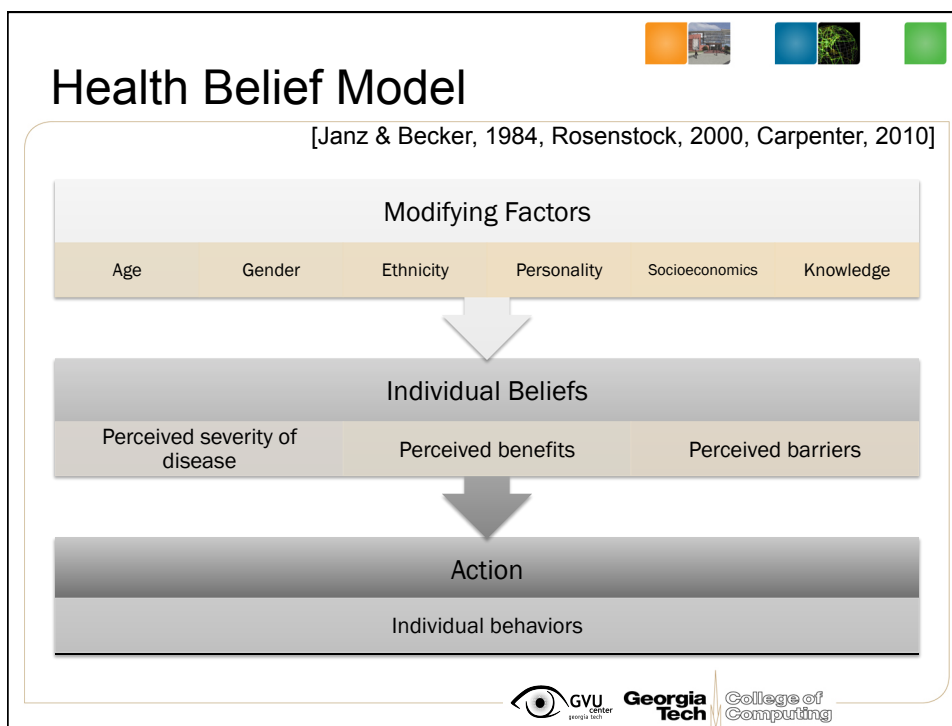

Symptom Texts

15 Yes/No questions

- Adapted from Asthma Therapy Assessment Questionnaire [Skinner 2004]

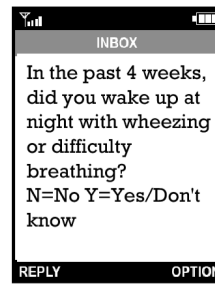

Knowledge Texts

15 true/false questions

- Adapted from Asthma Myths [MedicineNet.com]

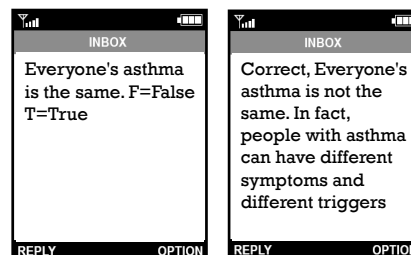

Study Design

- Participants
 - Physicians
 - Children with Asthma (10 ~ 17 years old)
 - Caregivers
- 3 Groups (total participants n = 30)

Control	Symptom	Symptom & Knowledge
N = 10	N = 10	N = 10

Measures

3-5 months			
	1 st Doctor's visit	Between the visits	Follow up visit
Children	Demographics, Knowledge, Quality of Life, Physiological test	SMS log	Knowledge, Quality of Life, Physiological test , Perception of Intervention Effectiveness
Caregiver	Quality of Life		Quality of Life
Physician	Technology usage	Dashboard log	Perception of Intervention Effectiveness

FEF25~75% Predicted

Yun et al. 2012

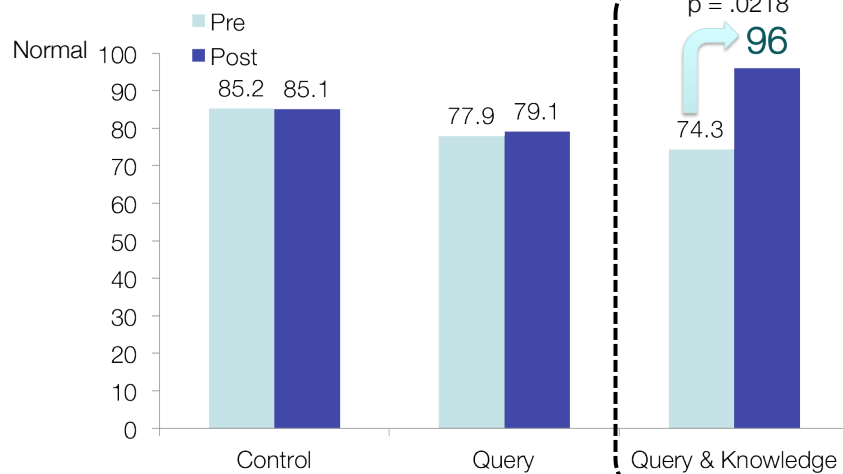
Georgia
TechCollege of
Computing

Balancing research agendas

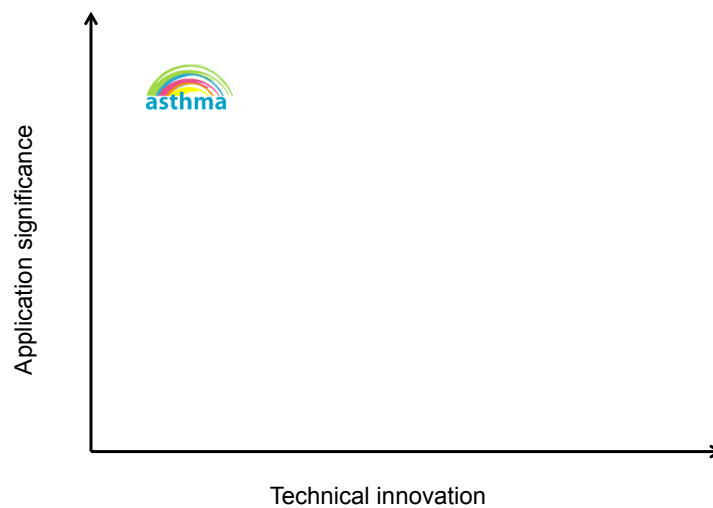
Georgia
TechCollege of
Computing



Agata Rozga, Rosa Arriaga, Nazneen
Chris Smith (SARRC)
Behavior Imaging Solutions, Inc.

1 in 88 children in U.S. affected (CDC, 2012).

But it is more than a statistic for me.



Gregory Abowd is Chief Research Officer of BIS



Georgia
Tech

College of
Computing

Autism diagnosis challenge



12 to 18 Months or More



Georgia
Tech

College of
Computing

Inspiration: Analogy to standard lab test

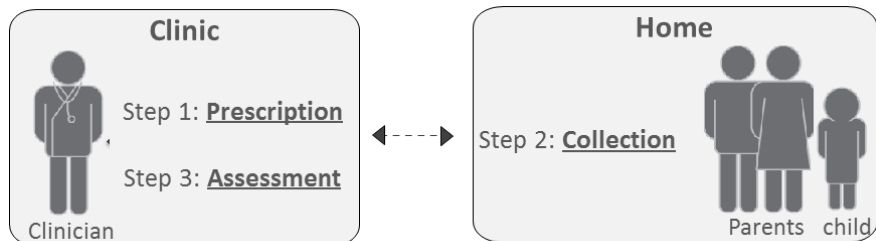

Goal: Collect "behavior specimens" suitable for autism diagnosis

Solution: Naturalistic Observational Diagnostic Assessment (NODA)

What the parents use



What the clinician sees

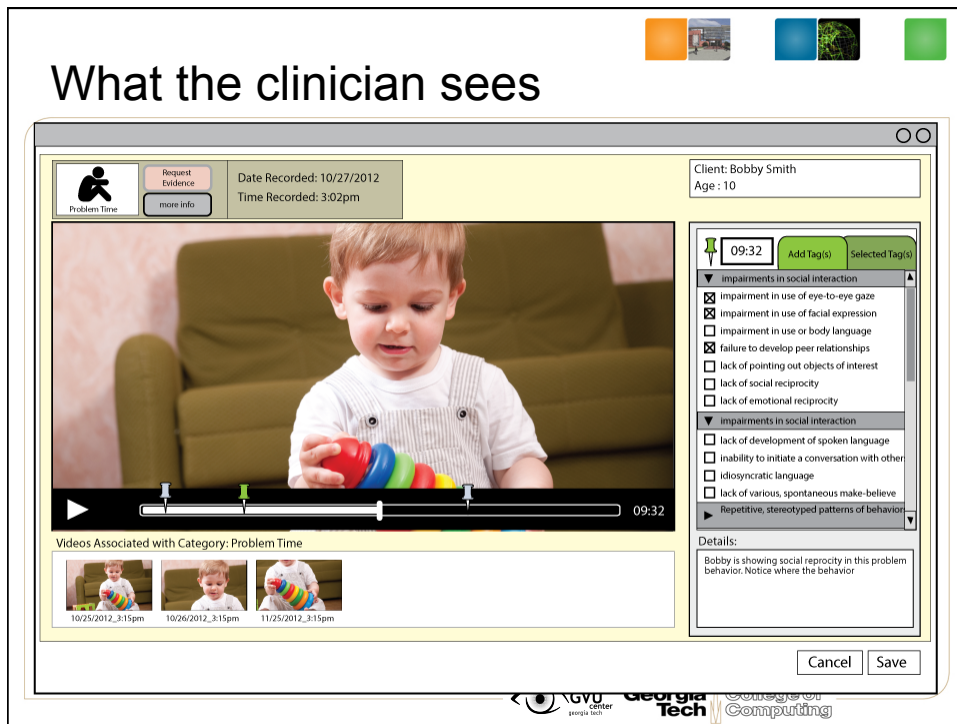

Evaluation

2013

formative studies
iterative design of capture and assessment interfaces
pre-clinical trial @ GT

2014

clinical trial @ SARRC
hypothesis: this will work for triage

Balancing research agendas

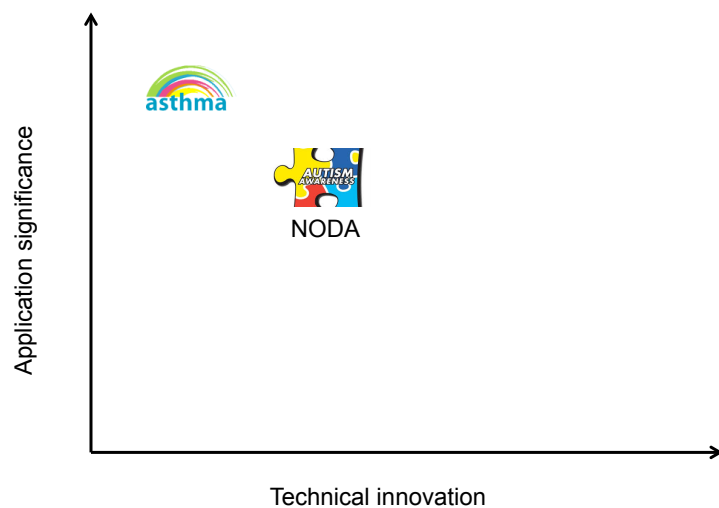

Georgia
Tech

College of
Computing



Agata Rozga, Irfan Essa, Jon Bidwell

How can we develop more objective and quantitative measures of child development?



Georgia
Tech

College of
Computing

Behavior Imaging: An analogy



Georgia
Tech

College of
Computing

Response to Name (RTN) Protocol



Georgia
Tech

College of
Computing

29

Predicting response to name

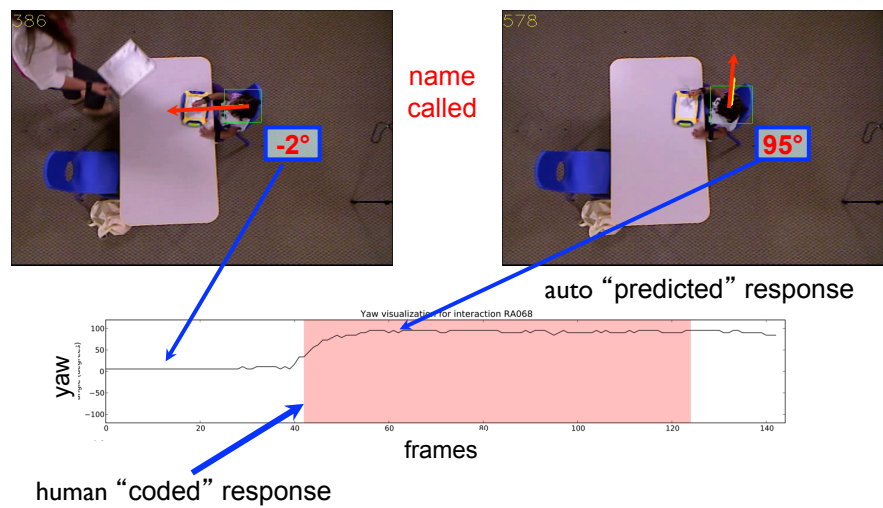

Pulling it all together

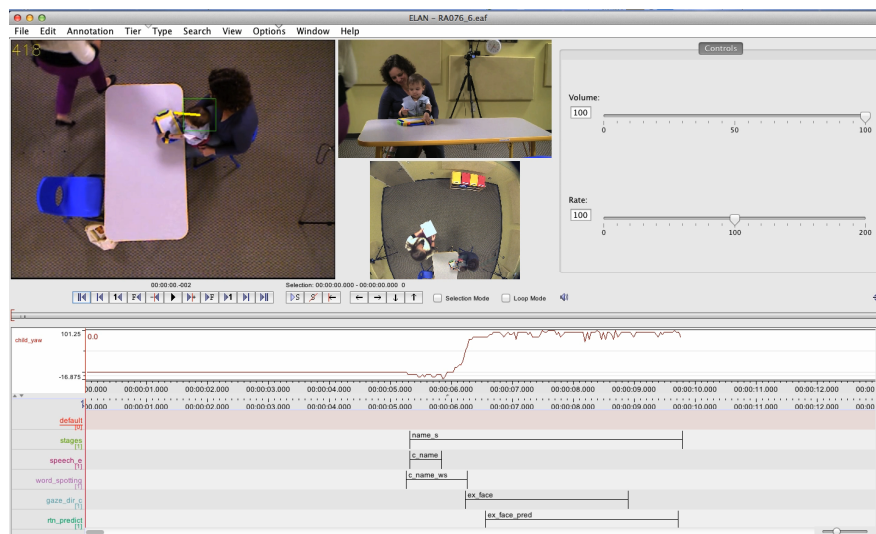

Preliminary results

		Actual		Predicted	13 TD children (avg. 20 mos) 19 name calls Precision = 1.00 Recall = 0.83
		Response	No Response		
Response	Response	10	0		
	No Response	2	7		

Balancing research agendas

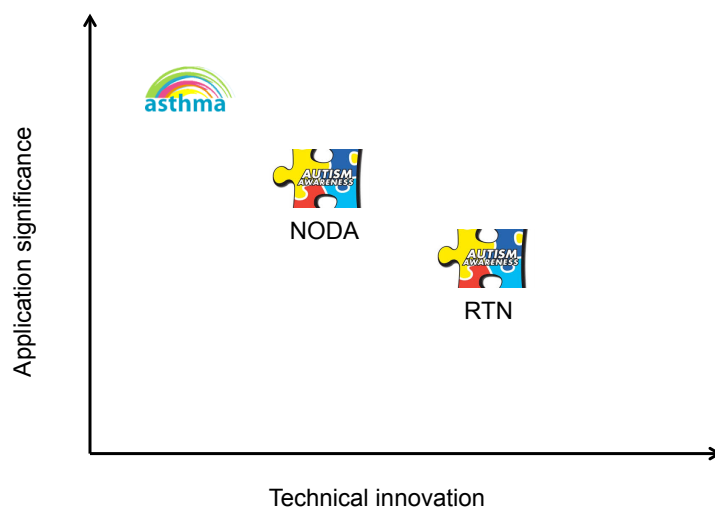



Irfan Essa, Edison Thomaz, Vinay Bettadapura
Intel

Semi-automated food journaling

- This will not soon be automated, and perhaps never should be
- Very challenging multimodal activity recognition problem
 - POV, sound, accelerometry, location
 - Privacy-Saliency challenges

Goal: Detecting the moment of eating

- Why? Journaling is best diet intervention
- Detecting urges
- Just in time info (e.g., CHF and salt)



Balancing research agendas

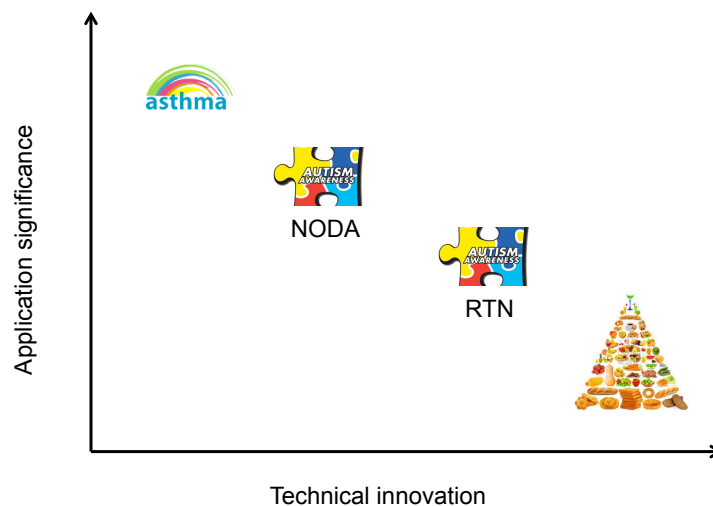

Balancing research agendas

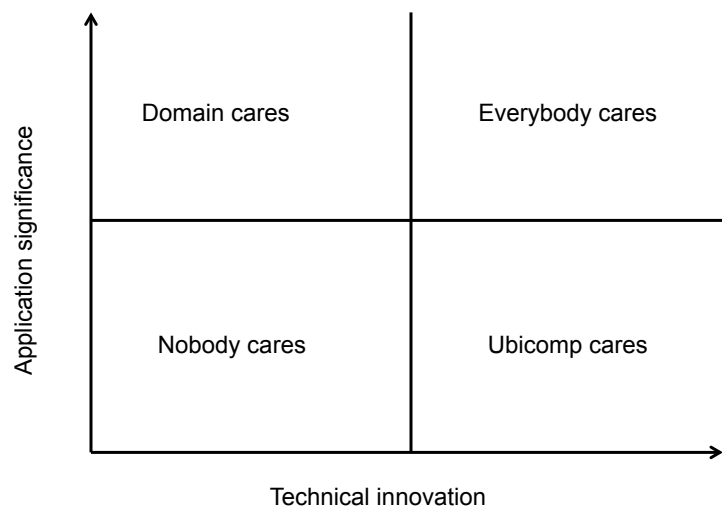

Georgia
Tech

College of
Computing

Where should we aim?

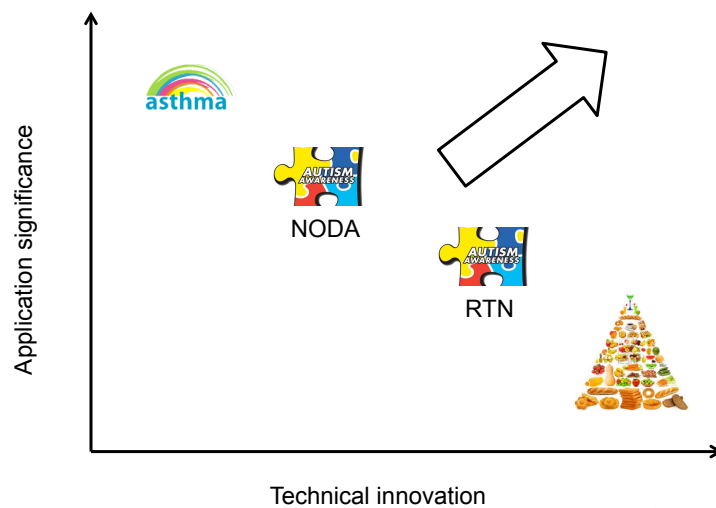

Georgia
Tech

College of
Computing

Reflecting on RTN

- In the lab, it's very controlled, and humans can do this easily
 - Or can they?
 - Automated measurements can reveal finer detail
- What about doing this “in the wild”?
 - Using Point of View (POV) imagery
 - Circle time in a daycare setting with multiple children
- Exploiting other sensing modalities
 - Currently: vision + audio
 - Soon: physiology (EDA, heart rate)



What is after Ubicomp?

Generation 1

40's
main frame
Many P to 1 C

Generation 2

60's
PC
1 P to 1 C

Generation 3

80's
Smartphone, tablets, Inte
1 P to many C

Generation 4

2000's (?!?!)
Crowd/cloud + social + wearables
many P to many C



Another defining characteristic

UbiComp

- Blurring the distinction between digital and physical worlds

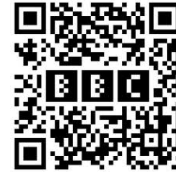

Gen 4

- Blurring the distinction between what is human and what is computing



amazon mechanical turk™
Artificial Artificial Intelligence



Georgia
Tech

College of
Computing

What does this mean for health?

(Bold) predictions

- In < 5 years, the majority of clinically relevant data will be collected outside of clinical settings.
- Health will be more consumer driven and you will get real, actionable advice from more than your network of health professionals.
- Health research will be more “n of 1” versus RCT.

Gen 4 computing will be essential.



Georgia
Tech

College of
Computing

Thank you!



- Acknowledgements

- National Science Foundation (Expeditions in Computing)
- National Institute for Mental Health
- Intel Science and Technology Center on Pervasive Computing
- ACM

